

FRONT ELEVATION

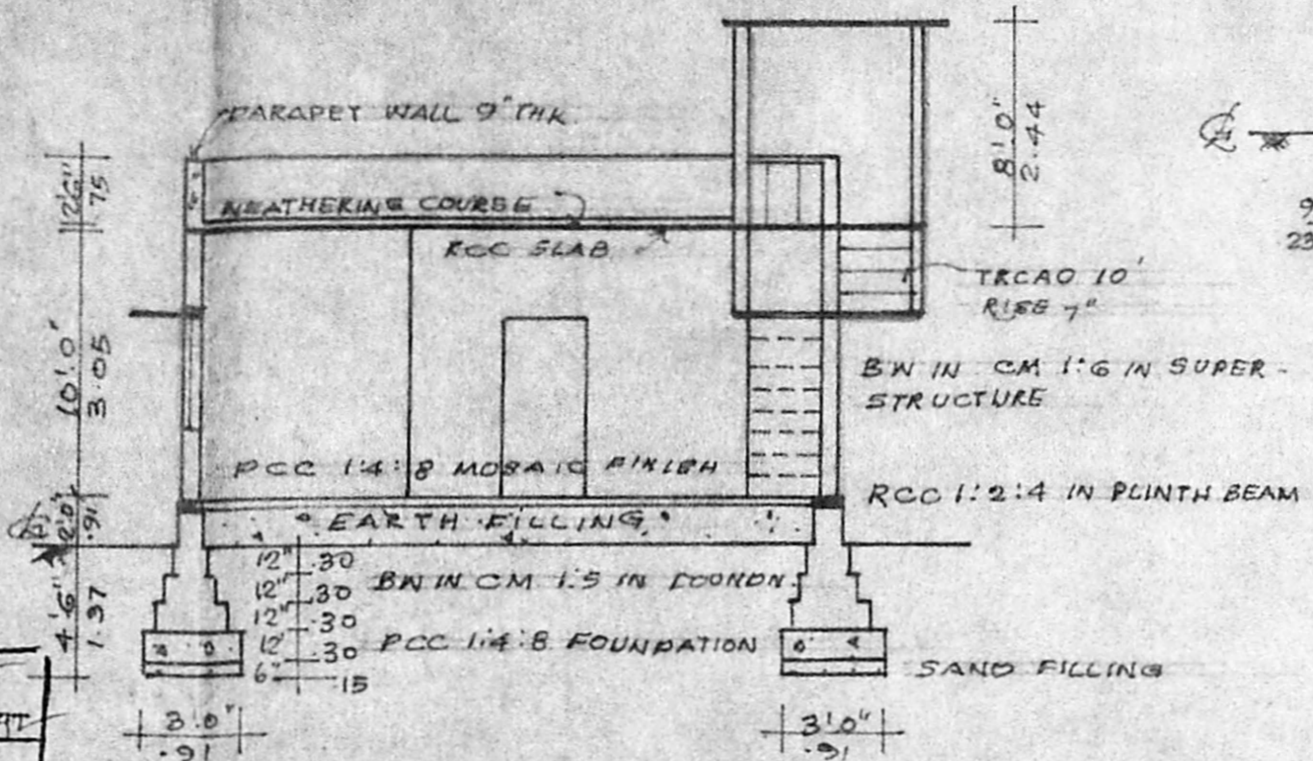

SECTION ON AB

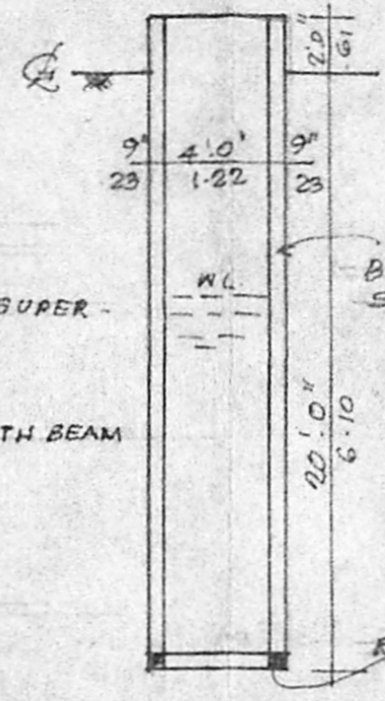

SECTION OF WELL

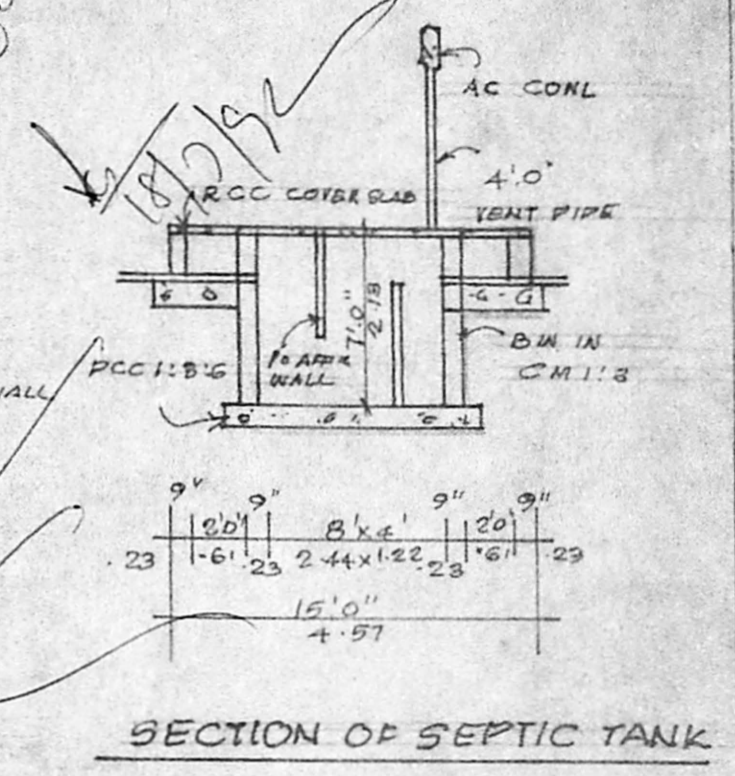

SECTION OF SEPTIC TANK

Planning Permit No. A/5/192
APPROVED
 SUBJECT TO THE CONDITIONS IN THIS ORDER LETTER.
 No. 34/114 of V. No. 66
 MANAPPACKKAM, SRIPERUM BUDUR TALUK
 CHINGIERT DIST. SCALE 1"=80"

JOINERY :-

- CG COLLAPSIBLE GATE 4.0' x 7.0'
- D. DOOR 3.0' x 7.0'
- DI " 2.6' x 7.0'
- FW FRENCH WINDOW 10.0' x 7.0'
- W. WINDOW 4.0' x 4.6'
- WI. " 3.0' x 4.6'
- V. VENTILATOR 3.0' x 2.0'
- J. RC JALY

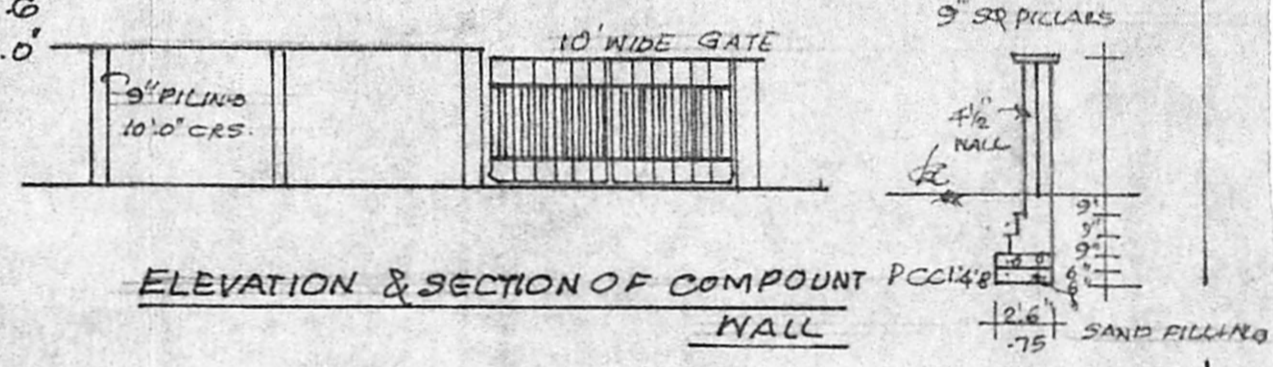

ELEVATION & SECTION OF COMPOUND WALL

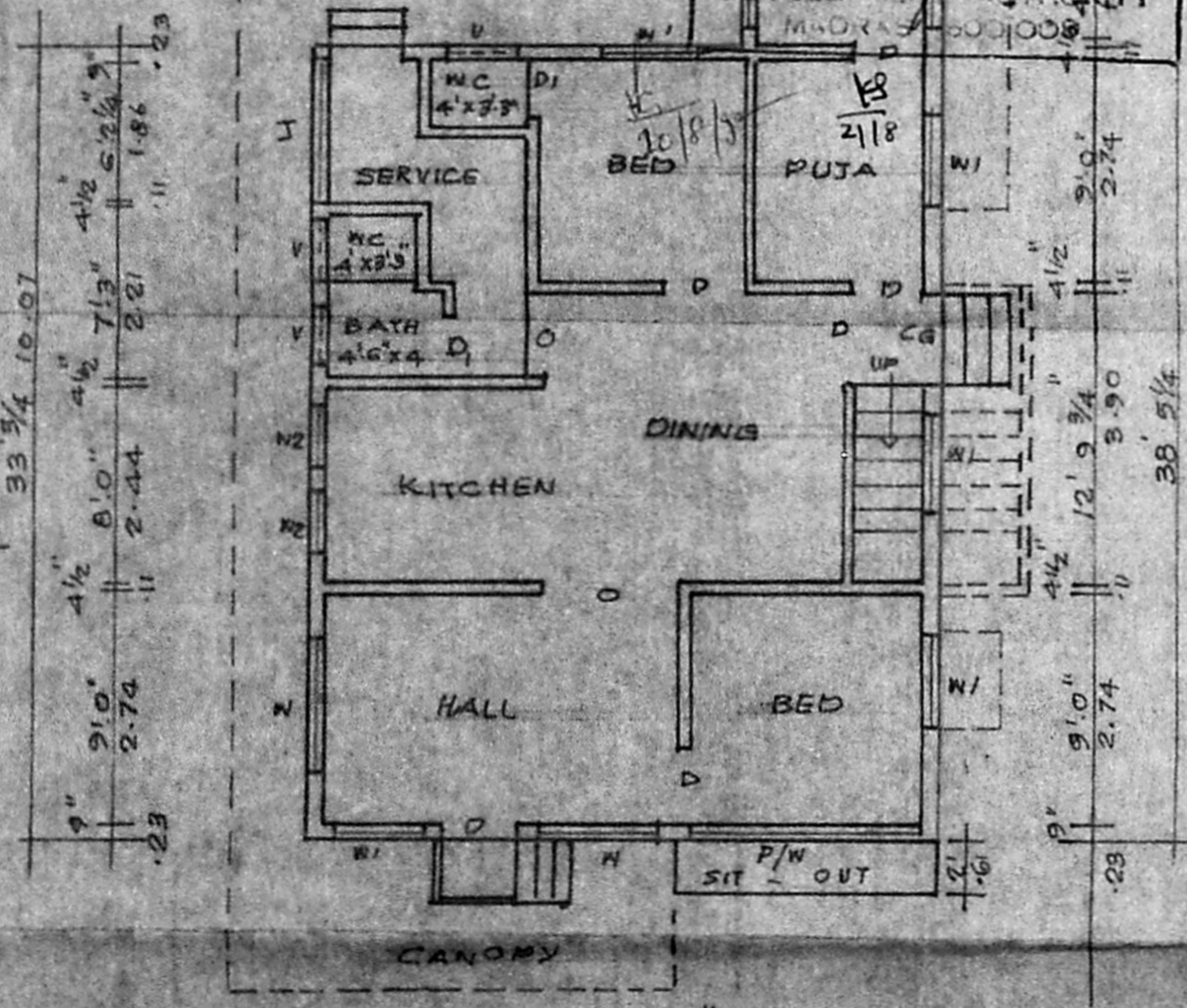

PLAN

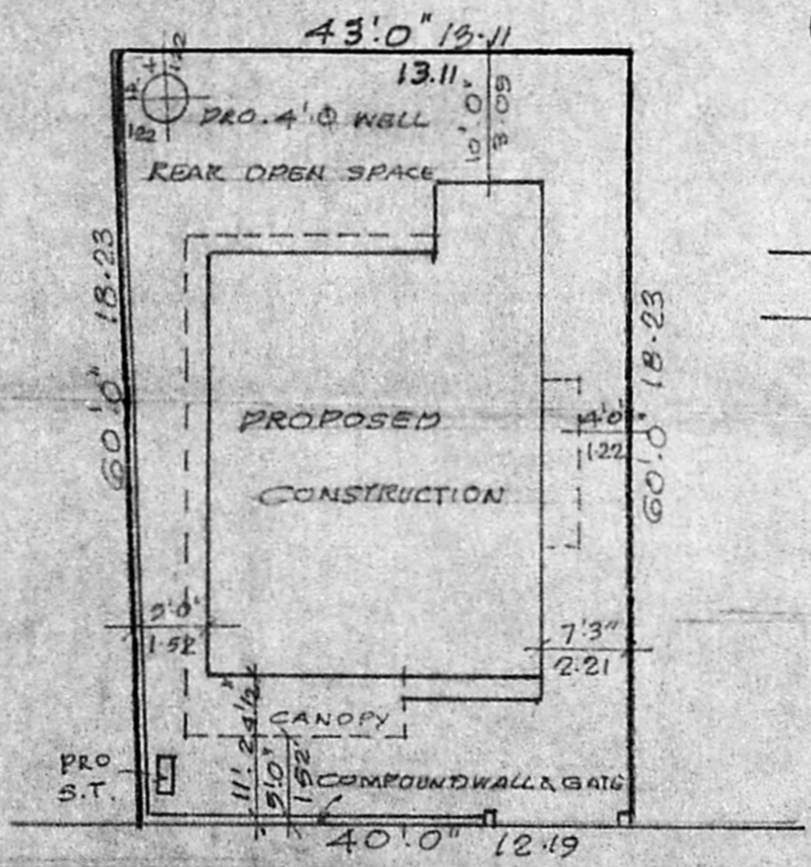

VANDI PATTAM (RA' ROAD)

SITE PLAN SCALE 1"=16

EXTENT OF PLOT : 2490 SFT 231.32 M²
 PRO. PLINTH AREA : 950.8 SFT 88.33 M²

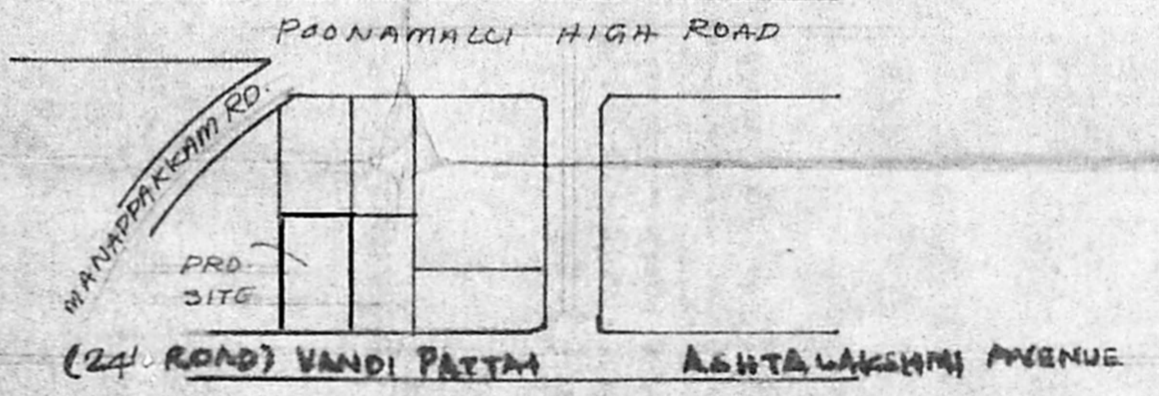

KEY PLAN

PROPOSED CONSTRUCTION OF RESIDENTIAL BUILDING IN S.No. 34/114 OF V. No. 66 MANAPPACKKAM, SRIPERUM BUDUR TALUK CHINGIERT DIST. SCALE 1"=80"

Chandrasekaran
 OWNER

V. Selvaraj
 LICENSED SURVEYOR.

V. SELVARENGARAI, L.C.E.,
 Consulting Engineer
 Licensed Surveyor Class II No.42
 No.2, North Usme Road,
 T. NAGAR, MADRAS 600 047